BBC EXCLUSIVE ACTION-PACKED POSTERS

DOCTOR WHO ADVENTURES

LATEST NEWS!

THE SARAH JANE ADVENTURES

ESSENTIAL MACRA INFO!

Future SHOCKS!

A trip to the end of time

ANGRY ANGELS!

Who's this horror? Find out inside!

CE
A.S.L. HH13 7XY. Not suitable for children under 36 months due to small parts and long cords. CHOKING AND ENTANGLEMENT HAZARD. Do not use where visible lead for safety. Please ensure the claws are kept away from the eyes. Adult supervision recommended. Please retain this information for future reference.

Issue 41 • 25 Oct–7 Nov 2007 • £2.50
9 771750 171012 41

PLUS! MONSTER SCARES! PRIZES! PUZZLES! THRILLS!

ADVERTISEMENT

Dare to return to Darkside?

'I was hooked, I just couldn't stop reading ... brilliant book'
Ross, age 13

'I love this book. It has spine-chilling characters and stomach-turning action' Emma, age 13

'*Darkside* was amazing ... I can't wait for the next one'
Matthew, age 11

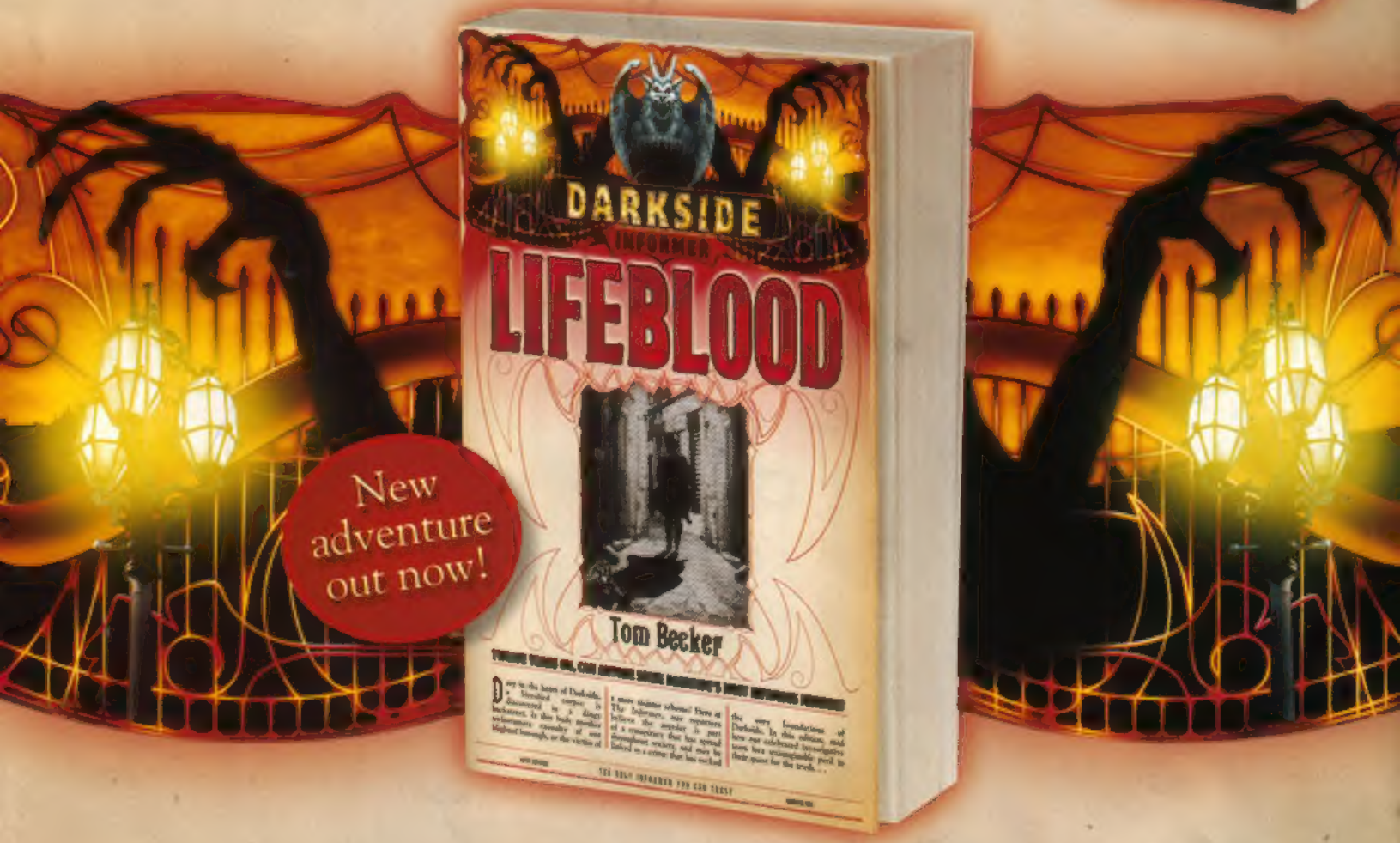

Dare to discover more? www.welcometodarkside.co.uk

We've got an iPod to give away, plus signed copies of the new book!

WE'LL BE EXPECTING YOU...

£6.99 • Out now • For terms and conditions please visit www.welcometodarkside.co.uk

SCHOLASTIC

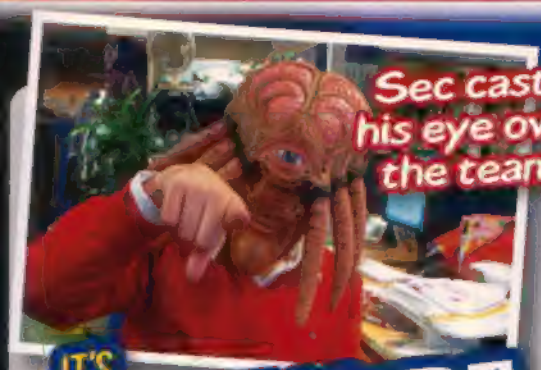

Sec casts his eye over the team!

IT'S BIGGER ON THE INSIDE

Hello there! Here we are again with the latest issue of ***DOCTOR WHO ADVENTURES***. You're bound to be the ***SCARIEST MONSTER*** this Halloween with our frightening mask and claws! Remember, the ***SCARECROWS*** didn't speak – find out more about them in this issue's fact file. We've also got a ***WEEPING ANGELS*** tale, ***MACRA*** data and ***FUTUREKIND*** facts in our adventure guide. So read on and enjoy – and have fun with the mask! Take care!

PAGE 10 COMIC

The DWA team

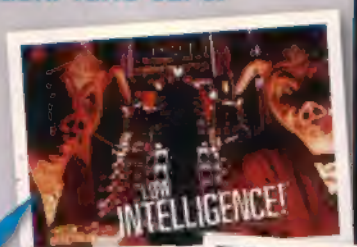

PLUS 3 EXCLUSIVE POSTERS!

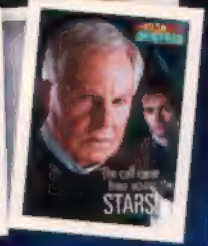

What's this?

Monster news!

Next year, the Doctor and Donna are going to **battle some monsters** the Doctor met a long time ago...

They're called **the Sontarans** – and this is what they looked like when **the Doctor and Sarah Jane met them**.

A young Sarah Jane meets a Sontaran

The Sontarans were mentioned in *The Sarah Jane Adventures* recently as the **"silliest-looking race in the galaxy"** – but trust us, you wouldn't say that **if you met one**!

Get in touch with DOCTOR WHO ADVENTURES

Want to write/email?
Write to: Doctor Who Adventures, BBC Worldwide, Room A1136, 80 Wood Lane, London W12 0TT
Email: dwa@bbc.co.uk

Want to enter a comp?
Write to: Doctor Who Adventures 41, [add competition name], PO Box 114, Leatherhead, Surrey KT22 9DG

Want to phone us?
Doctor Who Adventures subscriptions enquiries: 0870 066 7502
All other enquiries: 020 8433 3386

The Scarecrows

Look out for the sinister straw men...

Who are they?

The Family of Blood are chasing the Doctor all across the universe when they track him down to England, in 1913. They need help to find him so they use alien science to create an army of Scarecrows!

Hands

Terrifying twiggy hands.

Body

Their bodies are just sacks stuffed with straw!

Close call

The Doctor, **in his human disguise** as John Smith, straightens up a Scarecrow while he and Joan Redfern are out walking. **Luckily, it doesn't realise** he's the man they're looking for!

BLAM!

BLAM!

Attack!

The **straw army attacks** Farringham School for Boys when the Family realises the Doctor is there. The boys shoot at them and they explode into **straw and rags**.

Life

The Family used molecular fringe animation to bring the Scarecrows to life.

DRESS UP AS A SCARECROW! ○○○ USE THIS ISSUE'S MASK AND CLAWS TO BECOME YOUR OWN SCARY ST

Eyes

Blank with no expression – what do they see?

ESSENTIAL INFO!

MASTERS:
The Family of Blood

PREVIOUS OCCUPATION:
Protecting crops

CURRENT OCCUPATION:
Protecting the Family

Finding the Family

The Family used the Scarecrows to help them find bodies

Baines

Son of Mine takes over Baines' body when he walks into the Family's invisible spaceship. He brings the Scarecrows to life.

Farmer Clark

Clark thinks it's schoolboys playing tricks – until a crowd of Scarecrows surround him and he's turned into Father of Mine!

Captured

The Scarecrows helped the Family **find the TARDIS** – and later they transported it back to the school.

Lucy Cartwright

A Scarecrow kidnaps little Lucy Cartwright on her way home from a party and she becomes Daughter of Mine. She still carried her red balloon.

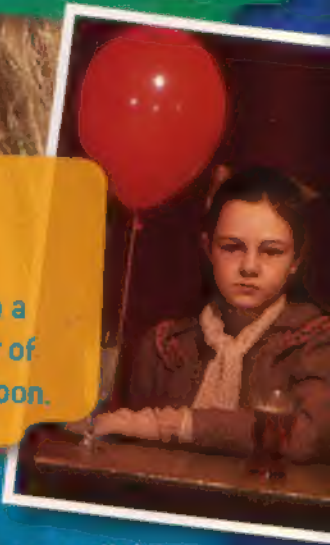

Eternal guard

When the Family and their Scarecrows are defeated, **as punishment**, the Doctor turns Son of Mine into a Scarecrow and leaves him to **watch over the fields of England forever**.

Jenny

Jenny works as a maid with Martha until the Scarecrows take her while she is out cycling! Mother of Mine takes over her body so she can get close to Martha and find the Doctor.

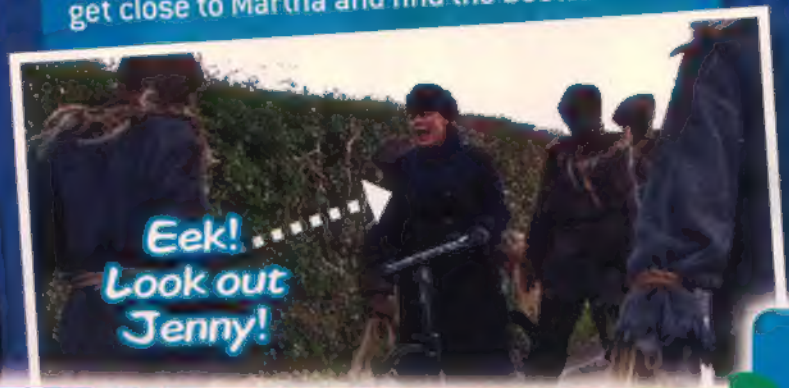

THE VORTEX

Hideous Kudlak

Battle stations!

In the last episode of *The Sarah Jane Adventures*, **Luke and Clyde entered the Combat 3000 game**, where the winners are kidnapped and trained to fight in an intergalactic war. To save them, Sarah Jane and Maria must **battle the Kudlak** and his sinister Mistress!

WATCH IT
BBC ONE, Monday 29 October at 5pm

WIN! WHERE'S K-9?

Robot dog K-9 is lost in the issue. Tell us what page he's on and you could win this fun *Doctor Who* Go Glow night light torch!

Send entries marked WHERE'S K-9? to the address on page 30. Closing date: 10 November.

THINGS TO DO WITH A DEFEATED ENEMY

With its bright lights and all the songs in history downloaded to its hard drive, the Toclafane Mobile Disco is great at any party.

It's murder on the dance floor...

Scarecrows may be lumbering walkers, but their disco moves are silky smooth...

MORE WHO? ooo DOCTOR WHO MAGAZINE, FOR OLDER READERS, IS AVAILABLE NOW!
DOCTOR WHO SUPER SLEUTH!

ADVERTISEMENT

BBC Children's DVD

The fantastic feature-length episode from the makers of Doctor Who

THE Sarah Jane ADVENTURES

Invasion of the Bane
Brand new on DVD

with over 30 minutes of extra features

Out on 29th October

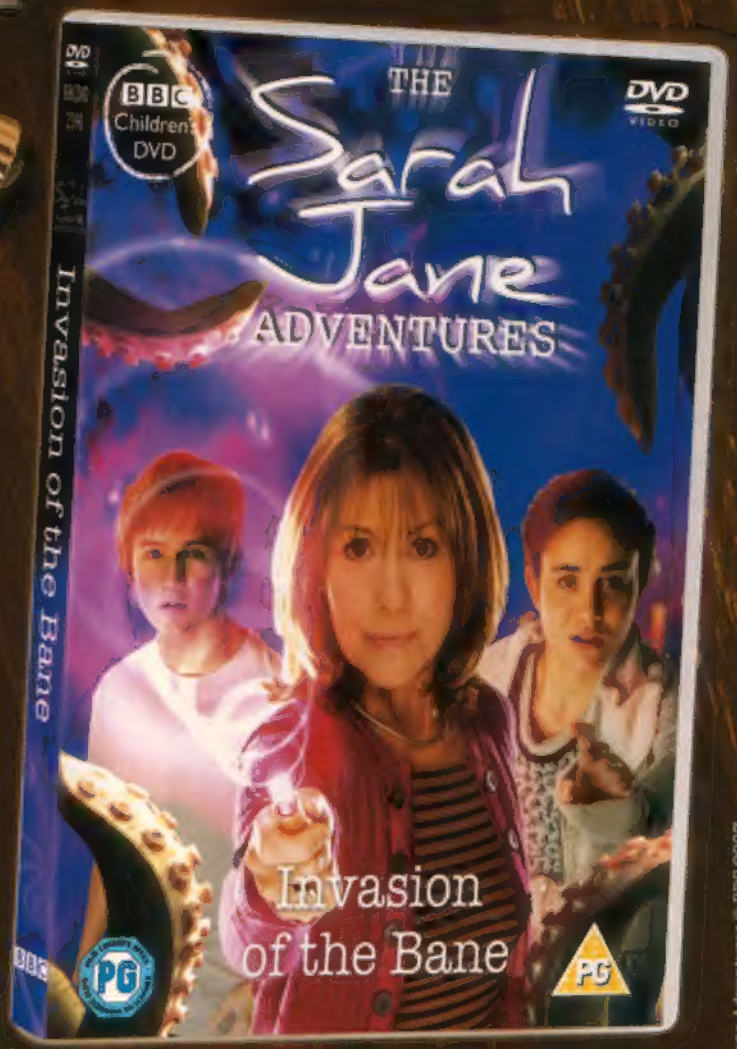

The Sarah Jane Adventures © BBC 2007.

THE FIRST EVER FEATURE-LENGTH DOCTOR WHO ANIMATION

WITH EXCLUSIVE BEHIND-THE-SCENES EXTRAS

PLUS 4 FREE COLLECTOR'S POSTCARDS

OUT ON DVD, 5TH NOVEMBER

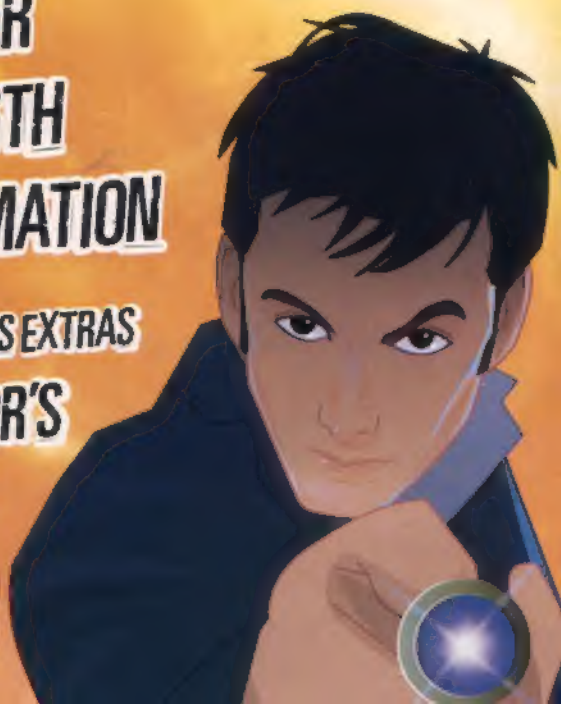

The Infinite Quest © BBC 2007. Distributed by BBC Worldwide Limited. Doctor Who logo ™ & © BBC 2004. BBC logo ™ & © BBC 1996. Packaging design © BBC Worldwide 2007.

TALES FROM THE TARDIS

Luke Hamer's fave scene!

From: *Blink* Scare factor: 5/5

1

CREAK!

Sally arranges to meet Larry at Wester Drumlins house. It's very spooky looking!

You live in Scooby-Doo's house!

2

They watch a DVD with a hidden message from the Doctor.

I'm a time traveller. Or I was. I'm stuck in 1969.

OK, this is the one with the clearest sound.

3

He can hear us!

Sally can't believe it. It's like he can hear them talk. But that's impossible, isn't it...?

4

Martha!

All of space and time, he promised me. Now I've got a job in a shop – I've got to support *him!*

The Doctor warns them about the Weeping Angels and says they must return the TARDIS to him!

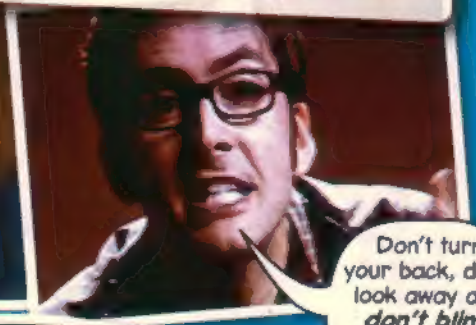

Don't turn your back, don't look away and *don't blink.* Good luck!

5

You're not looking at the statue.

Neither are you!

GULP!

Sally and Larry realise with horror that neither of them is looking at the Angel...

6

Suddenly the Angel is standing right beside them, all terrifying talons and teeth! It's frozen but ready to attack the moment they blink!

WORDS BY ANNIE GIBSON-COOK

WHAT'S YOUR FAVOURITE? ooo EMAIL US YOUR TOP SCENE ALONG WITH A CLEAR PHOTO OF YOURSELF!

7

They've locked it. They've locked us in!

They back towards the door. Sally tries to find a way out but they're locked in!

8

Sally! Sally!

Larry tries not to blink but he's terrified. He looks away for a split second and the Angel is suddenly inches away!

9

Sally and Larry dash down into the cellar, hoping to find a way out. Instead they find the TARDIS surrounded by Angels.

10

The crafty Angels try to put the light out. Sally and Larry rush to open the TARDIS, but the statues creep closer by the second!

Get it open!

11

Please insert the disc and prepare for departure.

GASP!

They get inside just in time. A holograph of the Doctor tells them to insert a control disc into the TARDIS. It's Larry's DVD!

12

POLICE "BOX" BOX

Larry inserts the disc but the Angels are trying to break in. The TARDIS departs, leaving Sally and Larry surrounded by frozen Angels!

Oh my God! It's leaving us behind! Doctor, no, you can't!

ARGHHH!

Next issue...

The Doctor faces the fearsome Family of Blood – and traps them all forever in four different places.

DOCTOR WHO

COLD WAR

PART TWO

Last time in ***Doctor Who Adventures***... After a visit to the melting ice world of ***Isqar***, the Doctor has been sacrificed to a great sky god and thrown into ***the mouth of Asharoth*** – a dimensional gateway. But it all looks strangely familiar...

What d'you mean ***you're saving the Earth?***

Script MARK MICHALOWSKI
Art JOHN ROSS
Colours ALAN CRADDOCK
Letters PAUL VYSE

Hold on, Martha!
We've got to rescue the Doctor.
It's too late - Asharoth has consumed him. There's nothing we can do...
We can hide in the TARDIS... oh no! I've lost the key.
We can't return to Isqar. Thamli would have us killed.
Then we're going to freeze to death... Or at least I am!
Listen to me! You're wiping out an innocent planet!
Ssshh! You're drawing attention to yourself!
Me? Drawing attention to myself? As if!
Be quiet! Mallingane's busy at the moment. I'm Professor Kate Curran - who are you? And what did you mean about 'Isqar'?
I'm the Doctor. You didn't know about Isqar? How stupid are you people?

Mallingane told us it was uninhabited – said he'd done a survey. He didn't tell us it had a *name*.
I don't suppose he has anything *to gain* by turning a blind eye to the Isqarites, does he?
He's being paid an awful lot of money to come up with a solution to *global warming*. For 12 hours a day, the gateway pumps hot air...
Hot *polluted* air.
...to the ice world. To Isqar. And for the other 12 it sucks *cold, clean air* back to the Earth. And he's planning to build *more of them*...
The *Earth lives*... and *Isqar dies*. C'mon *Kate* – you've got to get me out of here. If we don't stop him, *millions of people are doomed*.
Meanwhile..
Word will have reached *the Empress* – more of my people will come for us soon.
Is there no other citadel we can go to?
The Empress will have spread the word. There's *nowhere* we can be safe now.
And then they'll throw us through that *hole* again, won't they?
Martha reacts quickly!

You are a born warrior, Martha.
Don't know about that, Pattoq, but at least it's taking my mind off the fact that my bum is going numb with cold...
Maybe by the time they attack us, I'll be so numb I won't feel anything...
Back on Earth...
We need to work faster! Increase the diameter of the gateway!
Uh-oh...
He can't just offload Earth's problems onto another world. That's just passing the buck. Kate... I need a distraction. How do you feel about a bit of acting...?
Professor Mallingane! We're having problems with the homeostasis controls.
What problem? It all looks fine from here.
A giant air-conditioner that can blow hot or suck cold... but only one of them at a time...
...or so Mallingane thinks!

Skreeeeeeeee!
Stop him! Shoot him!
What have you done? You've doomed the Earth!
You have to find your own solutions, Mallingane. You can't just dump your problems on the Isqarites!
You might have saved these Isqarites, but you've wrecked the gateway... in a few minutes, you'll be trapped on Earth!
On Isqar, time is running out for Martha...
I never thought it'd end like this...
Our deaths will be swift.
That's what I'm worried about. I was looking forward to a slow death. Another 70 years slow.
What's that sound?
TIKKA-TIKKA-TIKKA

It's the Doctor!
Oi you two! You'll get piles sitting on that ice! Come on - jump!
Kate! Drop us up there, by that blue box! And then get back through the gateway - it's not going to hold for more than a couple of seconds!
Thanks, Kate - and good luck! Find another solution to Earth's problems. I know you can do it!
Thanks for having faith, Doctor! I'll do my best!
I wiped Isqar's coordinates from Mallingane's device. He won't be back. Give it a few months and your world will be its lovely, chilly old self. And you'll probably be hailed as a hero, Pattoq! Look - here comes the welcoming committee...
I know I shouldn't say this...
If you're going to say what I think you're going to say...
But that was...
Don't!
Cool!
More adventures next issue!

DOCTOR WHO
ADVENTURES
THE
Sarah Jane
ADVENTURES

ADVERTISEMENT

Battle To Win

BATTLE WHEELS™

- Full Function Radio Control Battle Wheels
- 360° smash spins
- Play up to 6 characters at once
- Offensive or defensive play

Kagu-tsuchi

The gargantuan Kagu-tsuchi is one mean battle machine. Power every which way you can – 'the fury of Mercury's mountain' is a colossal confrontation.

Dash-A-Man

He'll wheelie and weline his way to a sure-fire win. Knock this warrior down and he'll be back on his wheels before his opponents even have time to think about wheeling a lap of honour.

Tyr the Avalanche

Avoid the severest landslide on the planet – 'The cold arm of Pluto's fraction' – Tyr the Avalanche leaves brawn with brains to render his contesters into submission.

Vul the Destroyer

Fire up with Vul the Destroyer. 'The savage protector of Venus' fire' is on a mission to destruction. Damage, devastation and demolition are the names of this warrior's game – a direct descendant of the mighty King Balthor, cross him if you dare!

Play Battle Wheels Interactive Game on www.thegrittiestwheels.com

FREE Downloads, Character Info & where to buy

©2007 Learning Curve Brands Inc.

Consumer hotline: 0121 [illegible]

RC2

"LOW
INTEL
DOCTOR·WHO
ADVENTURES

DALEK CAAN in DALEKS IN MANHATTAN

www.scificollector.co.uk

FREEPHONE ORDERLINE 0800 975 450 FROM OVERSEAS 0044 207 836 2341 FAX 0207 240 5419

THE DOCTOR WHO EXHIBITION
THE RED DRAGON CENTRE
ATLANTIC WHARF CARDIFF
OPEN 7 DAYS A WEEK 11.00-8PM

THE STAMP CENTRE
79 STRAND LONDON WC2R 0DE
OPEN MON - SAT 9.30am-5.00pm
TRADE ENQUIRIES WELCOME

THE TELEVISION AND MOVIE STORE
2 MILLENNIUM PLAIN
NORWICH NR2 1TF TEL: 01603 611420

DALEK OR CYBER MAN BATH TOWELS
£12 99 + £4 P&P
BOTH £25

CYBERMAN BUBBLE BATH WITH DALEK & TARDIS KIDS FLANNELS
JUST £8 99 + £3 P&P

MASTER LASER SCREWDRIVER
JUST £12 99 + £3 P&P

DOCTOR WHO TSHIRTS
5/6 or 7/8 or 9/10 or 11/12
JUST £9 99 + £2 P&P

TARDIS MODEL MAKING KIT
£9 95 + £3 P&P

DALEK OR CYBERMAN LENTICULAR WATCHES
£12.50 + £2 P&P

KIT OUT THE BEDROOM
£24.95 72" DROP
(66" WIDTH)
ALL ITEMS+ £4 P&P OR POST FREE WHEN YOU BUY ALL THREE

FOUR FOOT INFLATABLE GIANT DALEK
BLACK OR GOLD
£29 95 + £4 P&P

THE CYBERMAN SCHOOL LUNCHBAG SETS
BAG WITH FLASHING EYES KLIP IT SANDWICH BOX AND DRINKS BOTTLE
£19 95 + £4 P&P - IN STOCK NOW -

LARGE INFLATABLE CHAIR
FITS AN ADULT !!
JUST £14 95 + £4 P&P

NEW SERIES PLAYING CARDS
ALL 3 SETS FOR JUST £9.95 + £2 P&P

CYBERMAN WALL CLOCK
CYBERMAN LIGHTS UP THE LIGHTS GO OUT!! JUST £12 95 + £3 P&P

2008 DOCTOR WHO STORYBOOK
THIS YEAR'S BRAND NEW EDITION
+ £2 P&P

MOBILE PHONE CHARMS
THEY FLASH WHEN YOUR PHONE RINGS AND THE VELVET FEEL REVERSE ACTS AS A SCREEN WIPE - JUST £13 95 + £2 P&P THE SET OF FOUR "IN STOCK NOW"

THE SATAN PIT GIFT SET
JUST £16 95 + £4 P&P

THE READY BED
AN INFLATABLE DOCTOR WHO BED PERFECT FOR
- COMES
JUST £27 95 + £5 P&P

DOCTOR WHO 2008 CALENDAR
£7 99 + £2 P&P

IT'S DOCTOR WHO PARTY TIME!
BUNDLE COMPRISING OF THE FOLLOWING
ALL FOR THE DISCOUNTED BUNDLE PRICE OF £20!
INVITES (8) £2 50
LOOT BAGS (10) £1 50
TABLECLOTH (2) £5.75
PINBALL GAMES (16) £11.00
MOVING IMAGE DALEK PENS (10) £19.95
MINIMUM ORDER FROM THIS PARTY WARE SELECTION IS £20
ALL PARTY WARE ORDERS ARE + £5 P&P

DALEKS IN MANHATTAN GIFTSET
(WITH EXCLUSIVE CHARACTERS)
JUST £19 95 + £6 P&P

CYBERMAN ETCH A SKETCH
A GREAT NEW
FORMAT
JUST £9 95 + £2 50 P&P

2 INCH MINI DIECAST TWO PACKS
INCREDIBLE DETAIL IS THE HALLMARK OF THESE NEW SETS £9.95 + £2 EACH £19 90 POST FREE FOR THE PAIR

DALEK UNO GAME
£9 99 + £2 P&P

NEW 96 PIECE PUZZLE BALL
JUST £9 99 + £2 P&P

THE REAPER ELECTRONIC ACTION FIGURE
WITH ELECTRONIC LIGHTUP CHEST
£16.99 + £4 P&P

CYBERMAN FLEECE BLANKET
JUST £12 99 + £4 P&P

NEW LCD HANDHELD ELECTRONIC GAME
£14 99 + £3 P&P

CYBERMAN ROTARY TOOTHBRUSH OR DALEK WASHBAG
£8 99 + £2 P&P EACH
OR £17 98 + £2 THE PAIR

£10 MINIMUM ORDER VALUE PLEASE FOR POSTAL DELIVERY • A MASSIVE RANGE OF DOCTOR WHO GOODIES ARE AVAILABLE IN OUR LONDON, NORWICH & CARDIFF SHOPS

The Doctor's data

FILE 37 The Macra

Massive snapping crab creatures!

The Doctor has come across the Macra before, but was surprised to see them again on New Earth.

What are they?

The Macra are **enormous crustaceans** that lived under the Motorway in New New York, on the planet of New Earth. They are **massive and have huge claws**!

Above ground in New New York

Empire

The Macra once built up an empire and were known as **the scourge of the galaxy**, but that was a very long time ago. By the time they lived on New Earth they had devolved and become nothing more than **hungry beasts**.

Claws

The Macra **couldn't see the cars** through the smog so they followed the noise they made and snapped at them with their **big claws**!

Motorway

The fast lane was filled with the dirty yellow fog of **exhaust fumes** from the thousands of cars on the Motorway. Nothing else could have survived breathing that air, but **the Macra thrived on it** – it was the perfect environment for them.

Gas

The Macra fed off the gas – the dirtier it was, the better! Billions of years ago, on another planet, they ruled the human race. They **used people as slaves** and made them mine gas for the Macra to eat.

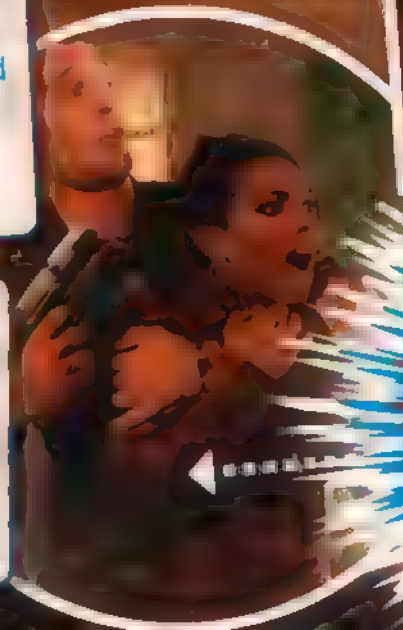

Phew!

Martha had a lucky escape from the Macra's claws when she was kidnapped by Milo and Cheen and taken down into the fast lane!

Cut along dotted lines an

Utopia

Travel to the end of time, where an old enemy is waiting!

What's it all about?

A hundred trillion years in the future, the last remnants of the human race are marched for Utopia. That is, if Professor Yana can ever get the rocket to work.

1 Captain Jack

Captain Jack Harkness has been waiting more than a hundred years on Earth for the Doctor. He hears the TARDIS in Cardiff – and runs and **jumps onto it just as it disappears**.

2 Waiting

The TARDIS arrives at **the end of time** in the far future. They find Jack lying on the ground outside – and Martha thinks he's dead. But he suddenly **comes back to life**!

Have your say!

I couldn't wait to see what happened to the Master! I also really liked it that they brought Captain Jack back as he's a really good character.

Martha Springham

by Bobby Fisher

I was so worried that the Doctor would be left behind with the Futurekind!

Joshvir Singh

by Ailish Crombie

TRUE OR FALSE?

WHO FACTS! *UTOPIA* IS THE NAME OF A FAMOUS BOOK WHICH WAS WRITTEN WAY BACK IN 1516. IT'

Can the Professor make the rocket fly?

4 Where's Utopia?

The humans **hope for a new life on Utopia**, away from Futurekind. It's a project started millennia ago – a **massive rocket** to carry the last humans to safety.

Just like the Doctor's watch!

5 Yana

Professor Yana tells Martha he was found as a child on the coast of the **Silver Devastation** – with only a watch. The watch **looks just like a watch the Doctor once had**...

TRUE OR FALSE ANSWER: **FALSE: HE THOUGHT HE WAS HUMAN**

BLAM!

3 Futurekind

In the future, the last of humanity shelter in a huge silo – **protected from the wild Futurekind** outside. The Doctor, Jack and Martha are lucky to escape the savages – who think **humans are rather tasty**.

6 Another Time Lord

When he opens the watch, Yana realises who he really is – **a Time Lord called the Master**! His loyal assistant Chantho shoots him, before he **regenerates and steals the TARDIS**!

Turn the page for LOADS of secrets from behind the scenes of this episode!

BOUT A PERFECT ISLAND – THE WORD IS STILL USED TO DESCRIBE AN IMAGINARY PERFECT PLACE

The end of the universe

Fast forward in time to meet the fearsome Futurekind with Doctor Who Confidential!

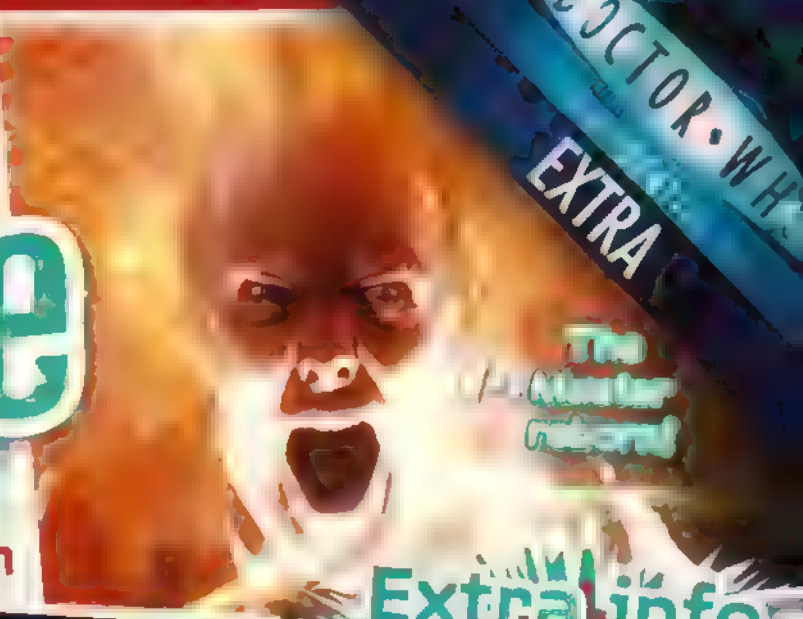

Extra info

The Master's regeneration scene was filmed in two sections, three weeks apart, meaning John Simm and Derek Jacobi never met.

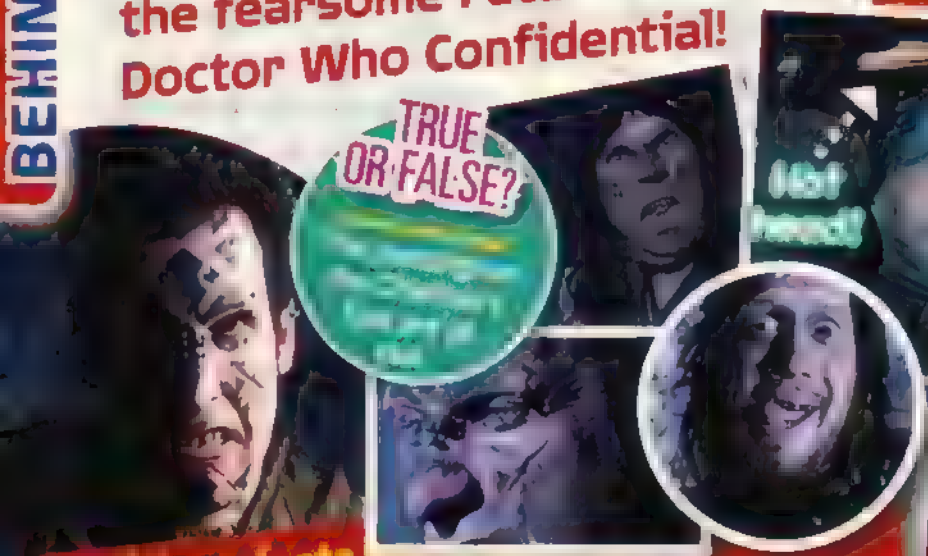

Foul face facts

If you look carefully at the [illegible] on the Futurekind [illegible] you'll see it is a [illegible], according to the director Graeme Harper. "The idea was that part of his [illegible] at 1.4 would have been to lay on the ground and [illegible]." Ouch! [illegible] have several [illegible]

Jolly Jack

According to writer Russell T Davies, "It was always the plan to [illegible]. He came back to Doctor Who and it was like the [illegible]." But his return came at a smelly price, according to Freema Agyeman: "[illegible] That's terrible. They think it's hilarious."

TOP SECRET!

Doctor Who scripts are so top secret [illegible] name printed on every page like the watermark on a bank note

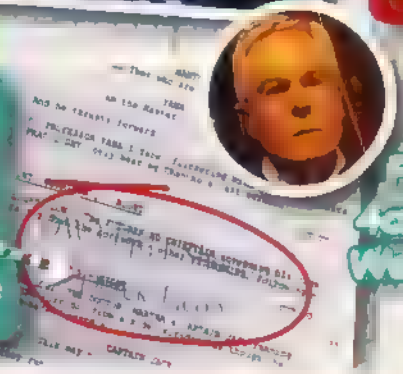

WORDS BY ANNIE GIBSON-OOO ANSWER: FALSE! THEY ARE STUCK TO PROSTHETIC MAKE-UP

DID YOU KNOW? ••• THE FUTUREKIND EVOLVED FANGS SO THEY COULD EAT HUMAN FLESH •••

DOCTOR WHO
ADVENTURES
"The call came from across the STARS!"
PROFESSOR YANA in UTOPIA

WHO'S WHERE?

Is it a midsummer night's dream or William Shakespeare's worst nightmare, as **Dalek Caan takes centre stage** in the role of Hamlet?

Can nothing be done to stop this comedy of errors? Not with the **Carrionites** plotting to spin the Bard's words into vile verse and activate their tetradecagon.

Our only hope is if you can **help Will find his misplaced quills**, so he can write a **new ending** to his latest play!

Find all eight quills to save the day!

JUST HAVE BEEN INSPIRED TO WRITE THE PLAY AFTER HE MET THE CARRIONITES – THE OLD HAGS!

TIME AGENT UPLOAD!

Here are our favourite pics and letters this issue

WIN! The top Time Agent each issue wins both these phone Spinnerz that light up and spin next to a mobile phone.

TOP TIME AGENT

Angel danger

Katie Sims, 10
Look out behind you, Doctor!

Scary Sister

Deadly Dalek Sec!

Possessed!

Ben Rose-Boughton, 11
A scary but superb Toby

The Dancers Of Skuro

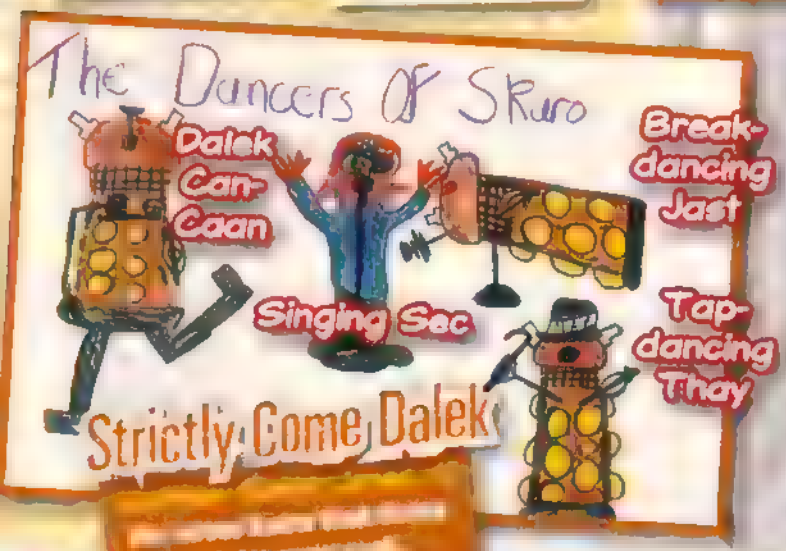

Strictly Come Dalek

Martha rocks!

COMPILED BY OLIVIA McLEARON

Super Scarecrow!

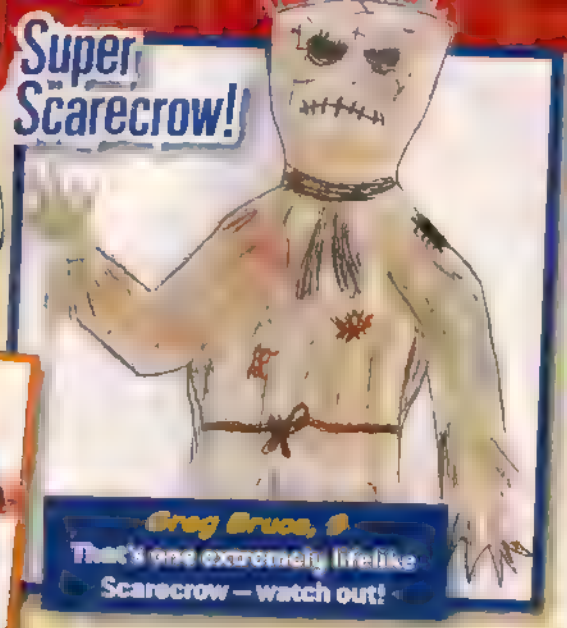

Greg Bruce, 8
That's one extremely lifelike Scarecrow – watch out!

Straw soldier

Eleanor and Alex Bland
We bet that scared the judges!

DOCTOR YOU!

Send in pics of YOU dressed as the Doctor or his companions!

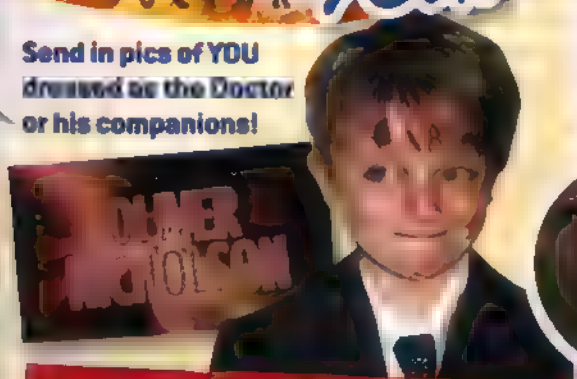

Start uploading!

Upload by post: DOCTOR WHO ADVENTURES, BBC Worldwide, Tower 1A136, 80 Wood Lane, London W12 0TT

Upload by email: doctorwho@[illegible] To email from 4–5pm on Fridays and you could get a personal reply!

Master minds

Can you answer the Master's questions about one of the Doctor's deadliest enemies?

THIS ISSUE'S TOPIC: Cybermen

1 Who was John Lumic?
- A He was the first person killed by a Cyber gun
- B He was the first ever Cyberman
- C He created the Cybermen on a parallel Earth

2 What do Cybermen like to say?
- A [redacted]
- B [redacted]
- C [redacted]

3 What colour are a Cyber Leader's handles?
- A Gold
- B Pink
- C Black

4 What are Cybermen made from?
- A [redacted]
- B [redacted]
- C [redacted]

5 What company made Cybermen?
- A [redacted]
- B [redacted]
- C [redacted]

6 What is visible on the Cyber Controller's head?
- A [redacted]
- B [redacted]
- C [redacted]

Your score!

[illegible] – you're a Cyber Mutant
[illegible] – not too bad
[illegible] – oh no, you should try again!

ANSWERS 1.C, 2.A, 3.C, 4.B, 5.A, 6.B

WHO WINS?

SJA DVDs and CDs

Attention all Sarah Jane fans! We've got 20 sets of the **new DVD, *The Sarah Jane Adventures: The Invasion of The Bane*** to be won, as well as **two new stories on CD** read by Sarah Jane star Elisabeth Sladen – *The Glittering Storm* and *The Thirteenth Stone!* To enter, just let us know the answer to this...

Whose body did Son of Mine take over?

Call 0901 077 1001 to enter or text WHOA SJA to 83010 now!*

3 WAYS TO ENTER

BY PHONE: Call the phone line and leave your name, age, address and answer! Calls cost 30p plus network extras. Always ask the bill payer before calling.

BY TEXT: Text the correct subject (eg WHOA SJA), answer, name, age and address to 83010. Texts cost 25p plus network extras.

BY POST: Put your answer, name, age and address in an envelope and send to WHO WINS? Issue 41, PO Box 114, Leatherhead, Surrey, KT22 9DG. Write the name of the prize on the envelope too!

Closing date: 10 November 2007

Cars truck sets

We've got 12 of these **cool *Cars* Mega Mack Playtown sets** to give away. Unfold him to reveal three movie sets and three characters from the film!

What other Time Lord appeared in Utopia?

Call 0901 077 1002 to enter or text WHOA CARS to 83010 now!*

Doctor Who books

Missing the Doctor and Martha? Well you're in luck, as we're giving away three **brand-new story books and *Doctor Who: The Encyclopedia***, which is a massive A-Z of everything *Doctor Who* related! We've got 15 sets of all these to be won!

What monster hid under the Motorway?

Call 0901 077 1003 to enter or text WHOA BOOK to 83010 now!*

[illegible] Who Adventures Competitions, Fetcham [illegible], Leatherhead, Surrey, KT22 9DG. DOCTOR WHO ADVENTURES competitions are open to residents of the UK, Ireland and the Channel Islands, except employees of the BBC, DOCTOR WHO ADVENTURES printers and anyone else connected with the competitions and their families. Winners will be the first correct entries drawn after the closing date. No purchase necessary. No responsibility can be accepted for entries lost or damaged. DOCTOR WHO ADVENTURES will not enter into any correspondence. The winners will be notified accordingly and their names and address will be available on request. *TEXT WHOA AND [illegible]: Text competition entries will cost 25p plus network extras – check with your network operator. Please ask permission from the bill payer before calling, or texting your competition entry. To take part in each chosen competition, text the keyword stated in the competition to 83010. Misspelled keywords will not be counted. All competition entries for this issue must be received by 10 November 2007. BBC Worldwide will not be liable for any delays in the receipt of any SMS messages as delivery is subject to effective transmission from your network operator. Messages sent to DOCTOR WHO ADVENTURES will be charged at your standard operator rate. The message you receive to confirm your competition entry has been received and counted will be charged at 25p. On closure of the competition, BBC Worldwide will have no further obligation thereafter to forward unanswered or unread your messages to the user or any other party.

SNEAKY HINT ALL OF THE ANSWERS ARE SOMEWHERE IN THIS ISSUE!

ADVERTISEMENT

DOCTOR • WHO

Descend into the PIT!

Available at all good toy shops now!

The Satan Pit Set from the episodes – *The Impossible Planet* & *The Satan Pit*

Includes the Doctor in spacesuit with removeable helmet

For more information please contact:
Character Options Customer Services: 0161 633 9808
Character Options Ltd., Lees Brook Mill, Lees Road, Lees, Oldham OL4 3JL

Time TEASERS

Grab a pen and solve this issue's puzzles!

PARALLEL PICTURE!

How are you feeling?

Ruff!

Hello gang! It's Jackie and parallel Rose here! Can you spot the five differences in the pictures below?

1

2

Crazy maze!

Help the Doctor get across the maze to rescue Martha from the Futurekind!

I'll save you!

Scrambled!

Unscramble the names of these shadowy enemies.

A WRCSAROEC

B KLEAD ECS DRIHBY

C EHT RTSMAE

D RINITROECA

ANSWERS: [illegible]

DID YOU KNOW? ... THE DOCTOR DESCRIBED THE WEEPING ANGELS AS THE "ONLY PSYCHOPATHS IN THE

Bloodtide and Doomfinger's

WOVEN WORDSEARCH

T	J	T	N	K	W	W	F	P	A	H	Z	O	O
V	X	A	O	M	U	C	S	K	I	T	U	E	O
T	J	S	S	U	J	O	P	T	Z	R	T	G	V
R	F	O	L	S	C	I	T	Y	O	P	L	T	T
J	K	K	Z	O	A	H	C	J	L	N	B	A	S
Z	V	X	H	T	N	S	Y	I	W	C	E	R	P
X	C	T	R	Q	E	E	S	E	W	U	J	D	L
V	U	V	W	B	H	Y	L	I	Z	K	K	I	A
E	N	E	R	G	Y	S	W	Y	N	N	Q	S	R
Q	A	J	Z	U	I	H	A	G	I	S	U	U	R
R	U	N	Y	Z	V	Q	M	L	E	S	R	M	Y
D	O	R	C	Z	X	Y	B	B	L	G	Y	K	V
D	Z	R	I	F	B	O	X	E	N	Y	E	Q	Z
J	I	F	G	N	T	V	G	M	H	G	N	W	B

BLINK
STONE
EYES
LONELY
ASSASSINS
SALLY
LARRY
TOUCH
ENERGY
TARDIS

Defend Mars from alien invasion with the MB-01 Eagle Command Base and MX-71 Recon Dropship – we've got both to give to one lucky reader! To enter, tell us which of these Weeping Angel words is NOT in the grid opposite.

HOW TO ENTER:

Send your answer in a sealed envelope, along with your name, age and address to Who Search, DOCTOR WHO ADVENTURES Issue 41, PO Box 114, Leatherhead, Surrey, KT22 9DG. Or text WHOA SEARCH 41 plus your answer along with your name, age and address to 83010*
Competition closes: **10 November 2007**

Who nose?

Do you know whose nose is whose?

In a spin!

Can you work out which friend of the Doctor is all swirled up here?

DOCTOR WHO
ADVENTURES

Contact Doctor Who Adventures:
BBC Worldwide, Room A1136,
80 Wood Lane, London W12 0TT
dwa@bbc.co.uk

Don't forget to include your name, age, address and phone number!

0870 066 7502
020 8433 3386

When you write in, please send us your details along with anything else, in a sealed envelope.

THE TEAM and their favourite episode from the last series

EDITOR Mung Laing, Human Nature
ART EDITOR Paul Lang, The Shakespeare Code
PICTURE EDITOR Shalia Dua, Last of the Time Lords
PRODUCTION EDITOR Ed Lomas, Human Nature
EDITORIAL ASSISTANT Olivia McLaurin, The Family of Blood
TOP SCARES Weeping Angel, That one about blinking

DIRECTOR, DIGITAL PUBLISHING Carmen Shaffer
GROUP EDITOR Samantha Dickinson
GROUP MARKETING MANAGER Helen Phillips
MARKETING CO-ORDINATOR Louise Mc
PRODUCTION MANAGER Felicity Mathews
CIRCULATION MANAGER Zoe Aldis
MANAGEMENT ACCOUNTANT Richard Field
GROUP PRODUCTION MANAGER Kell Pickering
PRODUCTION Fiona Potter, Katherine Tipping

ADVERTISING DIRECTOR Ali
GROUP ADVERTISING MANAGER
Claire Bidwell 020 8433 3

MANAGING DIRECTORS, BBC CHILDREN'S MAGAZINES
Jaynie Bye, Toni Round
CIRCULATION DIRECTOR Chris Godsby
OPERATIONS DIRECTOR Bill Postle
STRATEGY & BUSINESS DEVELOPMENT DIRECTOR
FINANCE DIRECTOR Kevin Langford
DEPUTY MANAGING DIRECTOR Nicholas Brett
MANAGING DIRECTOR, BBC MAGAZINES Peter Phillips

EDITORIAL ADVISORS: Jill Armstrong (Director, Learning); Justin Sheppard (Producer, CBBC); Joe Godwin (Director, BBC University); Tim Holmes (Manager, Strategy, Planning, Policy); Helen Kennedy (Director, Children's Support); Charlie Hodgson (Director, Interactive); Dawn Airey (Director, Production, Technical & Operations); Jane Tranter (Controller, Fiction Drama); Richard Wallace, Stephen Lambert, Paul Watson

THANKS TO: Russell Davies, Piotr Szulkin, Alexandra Boyd, Christopher Cooper, Neil Corry, Russell T Davies, Phil Francis, Julie Gardner, Leanne Gill, Ian Grabchuk, Lesley Lunt, Harriet Neeley-Hill (and congratulations on your new arrival!), Matt Richards, Susan Palmer, Justin Richards, Edward Russell, Gary Russell, Gillian Cockburn, Rob Sansome, Ross Southard, Tom Spilsbury, Michael Stevens, Alex Thompson, Nicky Walsh, Peter Ware, Hannah Williams, Catherine Yang

BBC

DOCTOR WHO ADVENTURES is published every two weeks by BBC Magazines, a division of BBC Worldwide Ltd, Woodlands, London W12 0TT. BBC Magazines is owned by the BBC and our profits are returned to the BBC for the benefit of the licence-fee payer.

Photographics by BBC Worldwide. Printed by Polestar, Colchester. © BBC Worldwide Ltd 2007. All rights reserved.

DOCTOR WHO ADVENTURES is printed on 115gsm Silk Blade Gloss paper in Finland by Myllykoski. It is elemental chlorine-free and coated with China clay from Brazil and calcium carbonate from Finland. The cover is printed on 115gsm Royal Ivory, produced in Holland by Sappi Nijmegen. It is totally chlorine free and coated with china clay from the UK and calcium carbonate from Europe. BBC Magazines is working to ensure that all its paper is produced without the use of chlorine and is sourced from well-managed forests (along the lines laid down by the Forest Stewardship Council). This magazine can be recycled, for use in newspapers and packaging – please dispose of it at your local recycling collection point. Please. The end.

WHO KNOWS!

Email your *Who* questions to us at dwa@bbc.co.uk putting WHO KNOWS in the subject heading – we'll answer the best ones!

Ood who?

Q Why don't any of the Ood have names?
Sarah Griffin

A

Where's Leo?

Q What happened to Leo Jones?
Declan Furber

A Lucky Leo wasn't on board the Valiant with Martha, Tish, Francine and Clive, so when time was reversed by destroying the Paradox Machine, Leo didn't know that anything bad had ever happened. Seems like Martha will have a lot of explaining to do...

Creet query

Q Why did Creet's head appear in the Toclafane in *Last of the Time Lords*?
Ellana Barger

A Poor Creet was on the rocket that flew to Utopia, but the Master followed it there and helped the humans to change themselves into Toclafane to survive the end of the universe. When he brought them all to our time to invade Earth, Creet had become one of the metal meanies – which upset Martha.

Oh no! Poor Creet!

IN THE NEXT FANTASTIC ISSUE OF

DOCTOR · WHO

ADVENTURES

MONSTERS!

TOP 10 DALEK SCARES!

SPOOKY SCARECROW STATIONERY

The Sound of Drums

6 FREE GIFTS!

PART 1 in issue 42

HUUUUGE DOUBLE-SIDED POSTER!

PART 2 in issue 43

On sale 8 November 2007!

SAVE OVER £9!

Sign up to **Doctor Who Adventures** and get 26 adventures in time and space delivered straight to your door every two weeks for **£45** and you get a **free gift** every issue

HOW TO SUBSCRIBE

Order by 10 November 2007

PHONE 0870 066 7502 and quote DWP41

WEB www.subscribeonline.co.uk/DWA – don't forget to use the code DWP41

TYCO RC
RAPID ASSAULT
DIGITAL RADIO CONTROL
MAXIMUM FIREPOWER AT YOUR CONTROL!
RAPID ASSAULT SYSTEM CHECK...
12 SHOT DART CANNON
RAPID-FIRE LAUNCHER
FIRING RANGE UP TO 20 FEET
MULTI-TERRAIN CAPACITY
FULL-FUNCTION RC
MASSIVE ACTION & FIRE POWER!
FIRE!
SPEED!
CONTROL!
WWW.RAPIDASSAULT.CO.UK

BUMPER
GIFT PACK!
WOW!
POSTER
INSIDE!

Press release

Doctor Who Adventures Issue 41

Monster news!

We reveal one of the monsters the Doctor and Donna are going to meet next year – the Sontarans.

These war-obsessed aliens are far stronger than humans and have the ability to clone themselves.

Sarah Jane recently described them as the "silliest-looking race in the galaxy" but our pictures show how truly terrifying they are!

The new issue of **Doctor Who Adventures** is out tomorrow and is packed with exclusive posters, fantastic facts and all the latest Who news!

ALSO IN THE ISSUE:

- **Fact file** – read about the Family of Blood's sinister straw army – the Scarecrows.
- **Tales from the TARDIS** – it looks like curtains for Sally Sparrow as the Weeping Angels attack in *Blink*.
- **Comic strip** – part two of *Cold War*. Will the Doctor be able to stop mad Mallingane's plan to melt the ice world of Isqar before Martha drowns?
- **Doctor's Data** – lots of scary facts on motorway monsters – the Macra. Snap!
- **Adventure guide / Doctor Who Confidential extra** – the Doctor discovers the terrifying truth behind the Face of Boe's prophesy in *Utopia.*
- **Posters** – three exclusive posters of Luke, Clyde and a slimy Slitheen, the Cult of Skaro with their Pig Slaves, and Professor Yana and the Doctor.
- **Who's where?** – can you spot all eight of Shakespeare's quills hidden in the Globe?
- **Master minds** – take the Cybermen quiz!
- **Win** – *The Sarah Jane Adventures* goodies and much more up for grabs!
- **Puzzles** – *Doctor Who* time teasers and the Carrionites' Woven Word Search!

This issue comes with a bumper Halloween gift pack – a scary Scarecrow mask and ten talons. Perfect for trick or treating!

Doctor Who Adventures issue 41, priced £2.50, is out on **Thursday 25 October**. The Scarecrows are waiting for you!

From: Doctor Who Adventures [timeagentnewsletter@bbc.co.uk]
Sent: 31 October 2007 09:35
To: [redacted]
Subject: Dalek danger!

Categories: Time Agent Newsletters

If you are having trouble reading this newsletter, view the online version.

Time Agent Newsletter

DALEK DANGER!

Attention all Time Agents!

It's time for your latest update from the **Doctor Who Adventures** team.

The dastardly Daleks are out in force next issue. We run through our **top ten scariest Dalek moments** (from behind the sofa). It was a tough task to choose just ten as, let's face it, the Daleks are **always** scary!

Did you know that the Doctor is going to meet the 5th Doctor in a **Children in Need Doctor Who special** called **Time Crash**?

The 5th Doctor dressed like a **cricket player** and wore a **stick of celery** in his button hole. What will the 10th Doctor make of him? You'll have to tune in to **BBC One** on **Friday 16 November** to find out!

In **The Sarah Jane Adventures**, Maria gets the shock of her life when Sarah Jane goes missing in the fantastic new episode - **Whatever Happened to Sarah Jane?** Don't forget to watch it on BBC One, Monday at 5pm.

Take care and see you in two weeks if the Daleks don't exterminate us first! Yikes!

The DWA Team

IN THE NEXT ISSUE
Doctor Who Adventures issue 42 is out on **Thursday 8 November**.

It's another exciting, monster-packed issue!

The Family of Blood feel the fury of a Time Lord in **Tales from the TARDIS** and the there's also a fantastic new comic adventure for the Doctor and Martha called **Waste Not**.

You can try to beat the Master in our **Carrionite quiz** and learn how top make a cool **TARDIS illusion**.

There are also four exclusive posters of **Sarah Jane and the Graske**, the **Dalek Sec Hybrid**, **Professor Lazarus** and **The Sound of Drums**.

COOL FREE GIFTS!
This issue comes with a fantastic spooky **Scarecrow stationery set**. Plus, there's also part one of our huge double-sided monster poster featuring your favourite scary creatures!

DID YOU KNOW?
The Family of Blood needed an army so they used **molecular fringe animation** to create the sinister Scarecrows. Crafty!

TALES FROM THE TARDIS
We love hearing about your favourite scenes in **Doctor Who**. Email us at **dwa@bbc.co.uk** putting **TALES FROM THE TARDIS** in the subject line. Tell us why you like the scene, and give it a scare rating out of 5 (5 out of 5 would mean it was **REALLY** scary). Make sure you attach a picture of you too - and you could appear in the magazine!

TIME AGENT UPLOAD
Remember, we always love to hear from you - keep sending us your letters and pictures of your favourite monsters and characters from **Doctor Who**. Email us at **dwa@bbc.co.uk** putting **UPLOAD** in the subject line.

WHO KNOWS?
Confused by something or want to know more? Email all your **Doctor Who** queries to us at **dwa@bbc.co.uk** putting **WHO KNOWS?** in the subject line - we'll print answers to the best ones we get. So email us now!

SUBSCRIBE TO DOCTOR WHO ADVENTURES
Make sure you never miss an issue of your favourite magazine by **subscribing**! What's more, you can get three issues for only a £1 when you subscribe today. **Subscribe now!**

Unsubscribe from this email | **Doctor Who on bbc.co.uk**

BBC Magazines
© BBC Worldwide Ltd. The Doctor Who word mark and logo are trademarks of the BBC. Doctor Who Adventures logo © BBC. BBC Magazines is owned by the BBC and our profits are returned to the BBC for the benefit of the licence-fee payer.

Doctor Who Adventures | Room A1136 | 80 Wood Lane | London | W12 0TT | 020 8433 3825

BBC Worldwide Ltd is a subsidiary of the British Broadcasting Corporation
Registered office: Woodlands, 80 Wood Lane, London W12 0TT
Registered number: 1420028, England